EXPERIMENT 5 - Conduct task analysis for an app (e.g., online shopping) and document user flows. Create corresponding wireframes.

AIM:

To understand and document the steps a user takes to complete the main tasks within a fitness tracking application.

Tool Link: https://www.lucidchart.com/pages/

PROCEDURE:

Step 1: Assigning Tasks

1. Logging a Workout
2. Searching for an Exercise
3. Setting a Fitness Goal
4. Reviewing Weekly Progress

Step 2: Document User Flows

1. **Logging a Workout**
    - **Home Screen**: User lands on the dashboard showing daily stats.
    - **Log Activity**: User taps the "+" button to add a workout.
    - **Activity Selection**: User selects the type of exercise (e.g., Running, Weightlifting).
    - **Workout Details**: User enters duration, sets, or distance and saves.
    - **Flow**: Home Screen -> Log Activity -> Activity Selection -> Workout Details
2. **Searching for an Exercise**
    - **Search**: User taps the library or search icon.
    - **Enter Query**: User types the muscle group or exercise name.
    - **Search Results**: User reviews the list of matching movements.
    - **Exercise Guide**: User taps a specific exercise to see instructions.
    - **Flow**: Search -> Enter Query -> Search Results -> Exercise Guide
3. **Setting a Fitness Goal**

- **Profile/Settings**: User navigates to their profile page.
- **Goals Section**: User taps on "Set New Goal".
- **Input Goal**: User selects a target (e.g., Weight loss, Step count).
- **Flow**: Profile -> Goals Section -> Input Goal

4. **Reviewing Weekly Progress**
    - **Stats Icon**: User taps on the analytics/stats icon.
    - **Timeframe Selection**: User selects "Weekly View".
    - **Review Charts**: User checks visual data and graphs.
    - **Flow**: Stats Icon -> Weekly View -> Review Charts

Step-by-Step Procedure to Create User Flows in Lucidchart

1. **Create a New Document**: Go to Lucidchart, sign in, and click + Document.
2. **Select a Template**: Start with a blank document.

3. **Add Shapes for Each Step**: Drag rectangles for actions and diamonds for decisions.
    - Name shapes: Start/Login, Log Workout, Set Goals, View Progress.

4. **Connect the Shapes**: Use arrows to show the direction of the user journey.
5. **Use Different Shapes for Different Actions**:
    - **Ovals**: Start and End points.
    - **Rectangles**: General actions.
    - **Diamonds**: Decision points (e.g., "Is GPS enabled?").

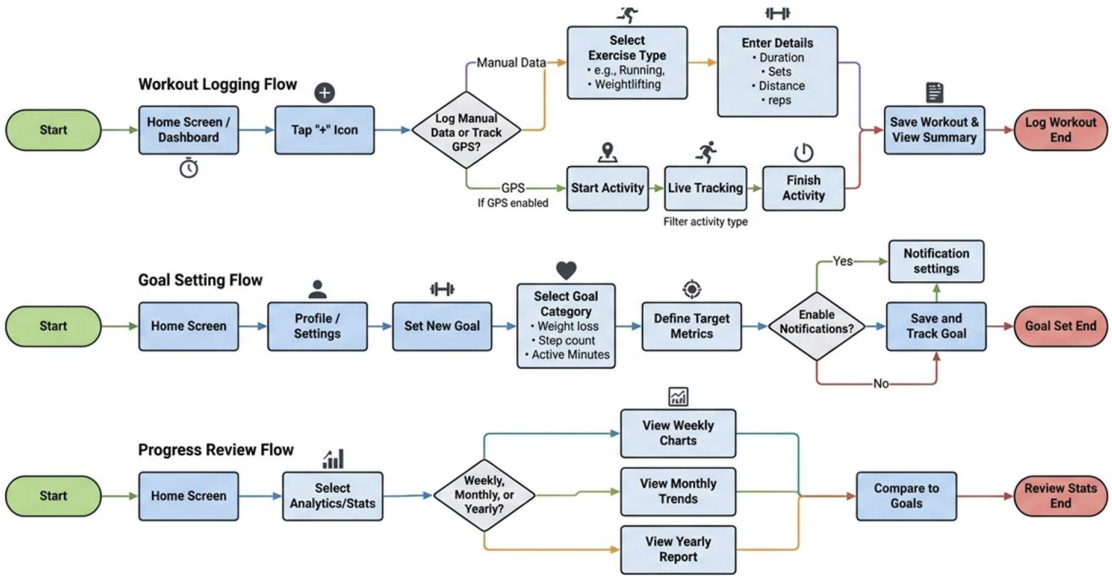

Output Components

- **Start**: User opens the app.
- **Action**: Tap on "+" button.
- **Input**: Enter workout data.
- **Decision**: Check if user has a goal set.
- **End**: Save activity and view summary.

Result

User journey analysis revealed consistent task flows and identified friction points, aiding in optimizing the overall fitness tracking experience.